

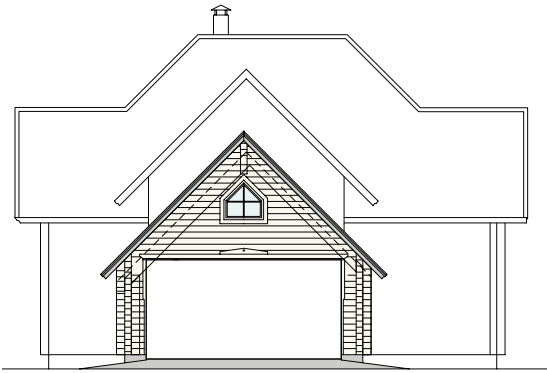

This log manse has a wealth of folkloristic features. Its sumptuous forms seem to be hiding many happy secrets. Inside is a home whose every part is functional. The heart of the ground floor is its airy living room, which opens up under a high ceiling and out into a spacious terrace. The cosy kitchen further enhances the feeling of space. The second floor gives the family privacy, with every conceivable amenity. A separate outbuilding emphasises the magnificence of the home. It houses a two-car garage and extra space, which can be set up as, for example, a guest house.





1st FLOOR

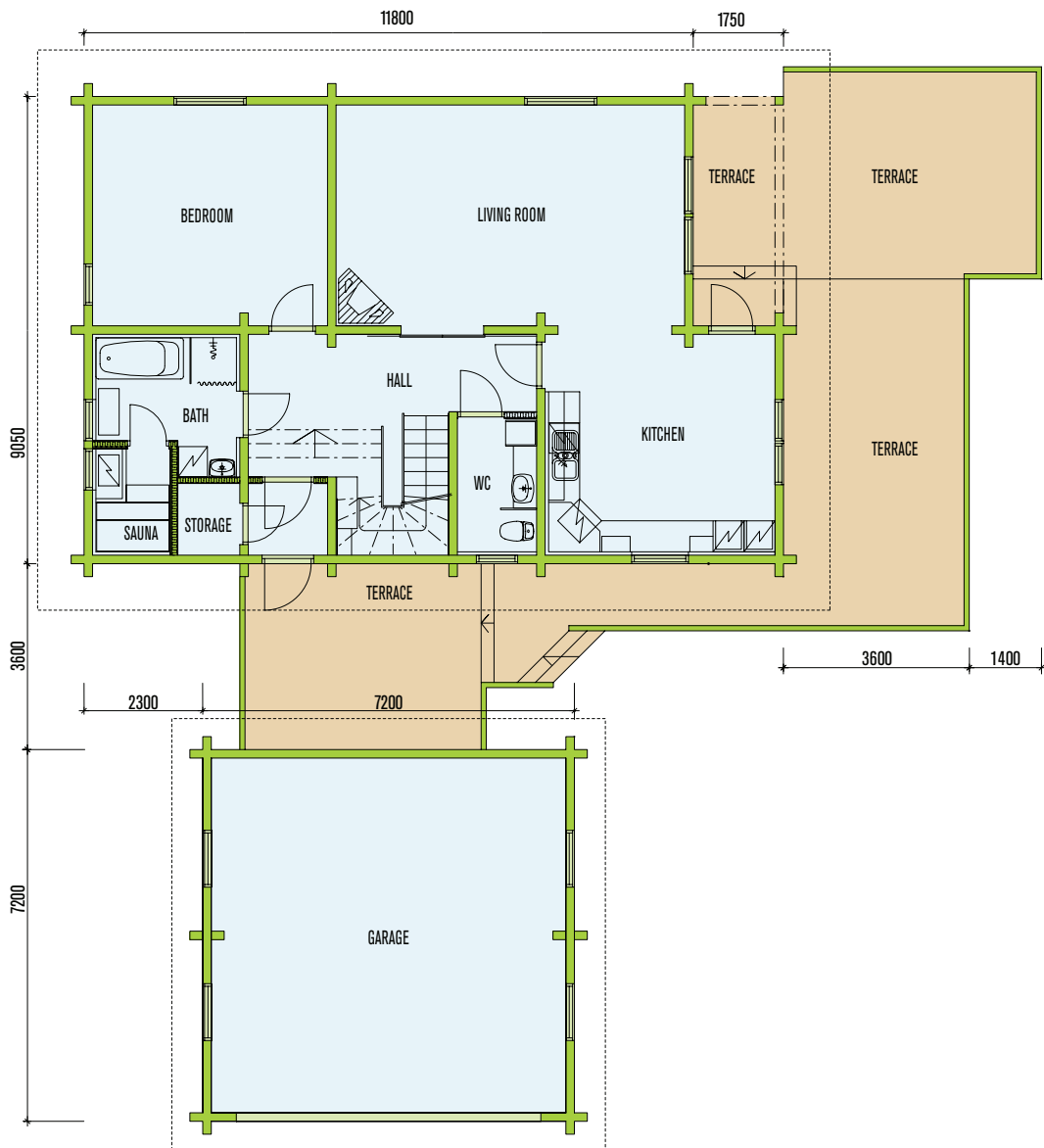

GROUND AREA 190.0 m² including terrace 75.5 m²

2nd FLOOR AREA 114.5 m²

GARAGE 51.5 m²

WIEN



2nd FLOOR

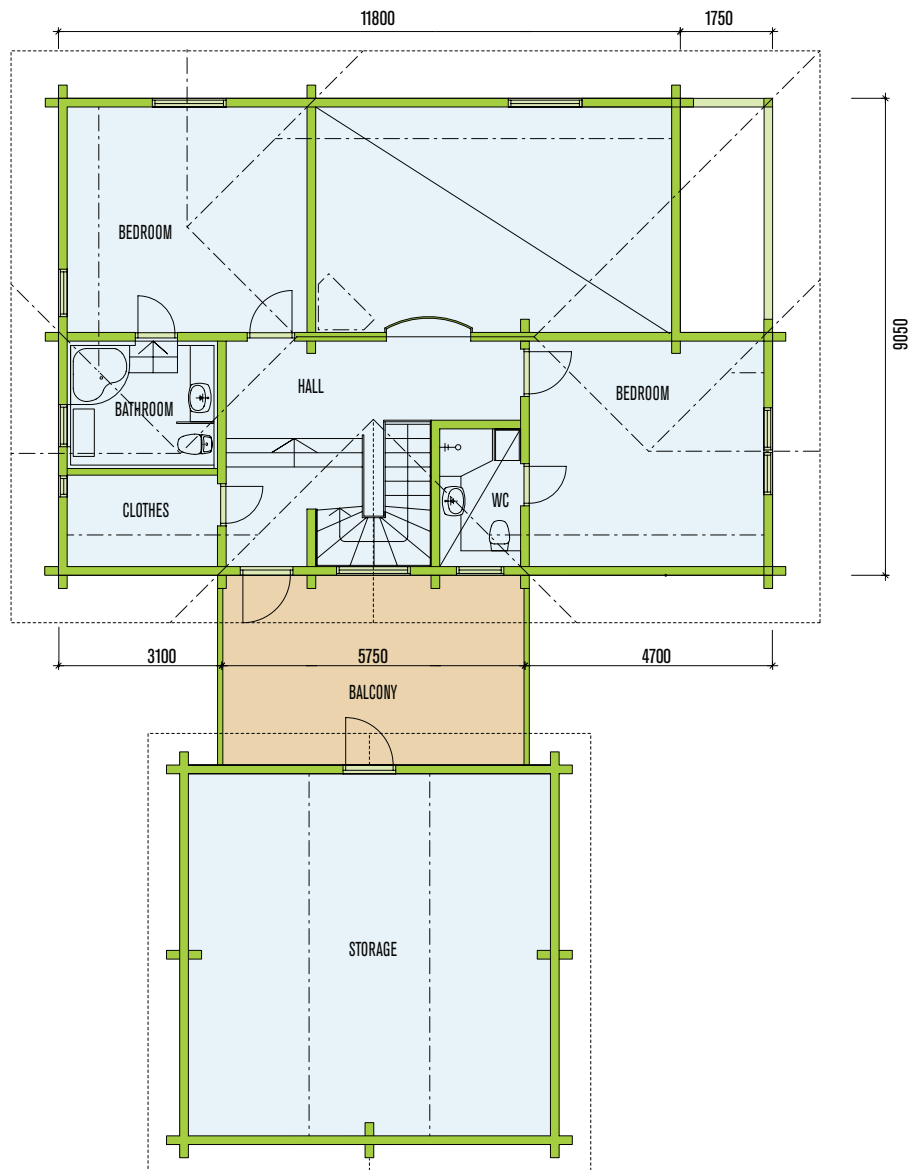

GROUND AREA 190.0 m² including terrace 75.5 m²
2nd FLOOR AREA 114.5 m²
GARAGE 51.5 m²

WIEN

INDIVIDUAL
SERVICE,
ALWAYS



Because each customer is unique.

EXPERTLY
BUILT



Our many years of experience have taught us the art of understanding and realising the vision of our customer.

FINEST
RAW
MATERIAL



Premium quality raw material from pure, natural Finnish forests.

CUSTOMER
CARE



Comprehensive customer service is provided by Vehasen and our international partner network, which are both committed to implementing our customers' individual requirements.