

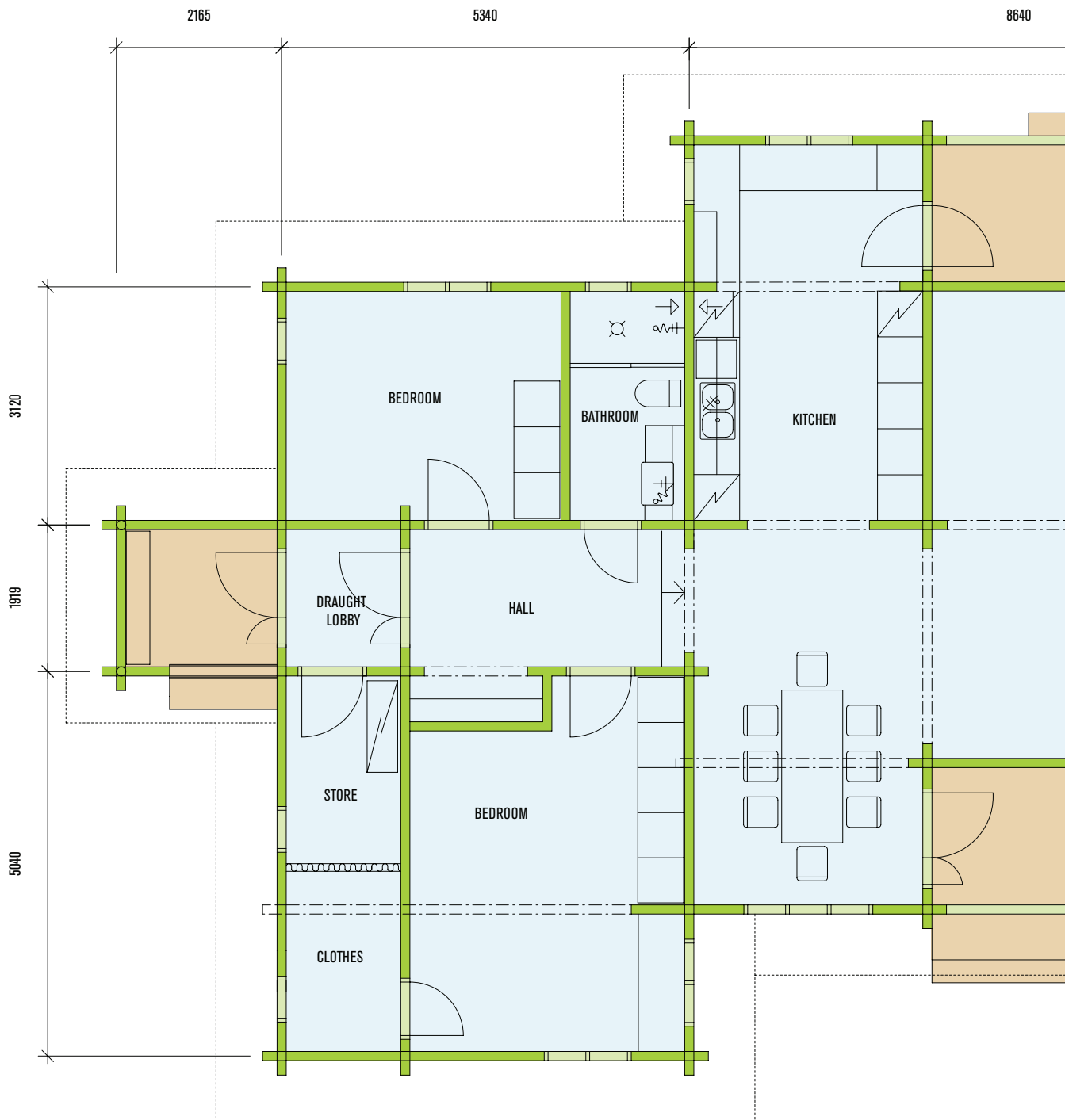

Magnificent, spacious, intriguing – these are words that perfectly describe this home. The home's entrance is unusually located on the gable, which allows for a large, bright central living area that opens out in three directions. The kitchen and dining room are seamlessly connected to this area, thus giving the bedrooms peace and privacy. The luxuriously spacious bath and sauna are located in their own sauna wing.

In this home you can enjoy the timeless, unique charm of a log home, together with the convenience and ease of modern amenities.

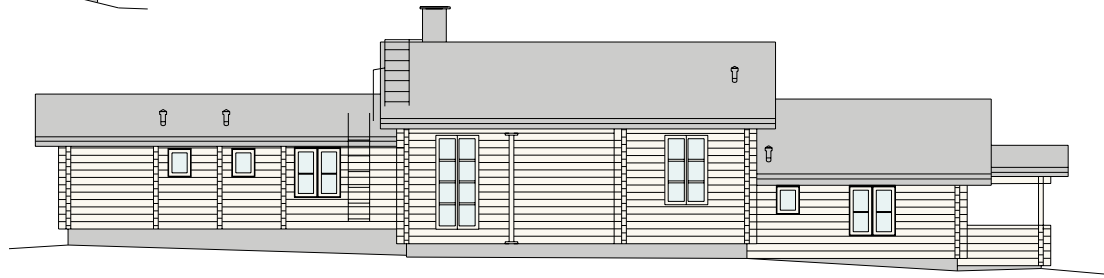

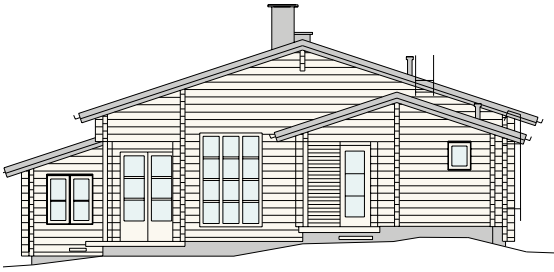

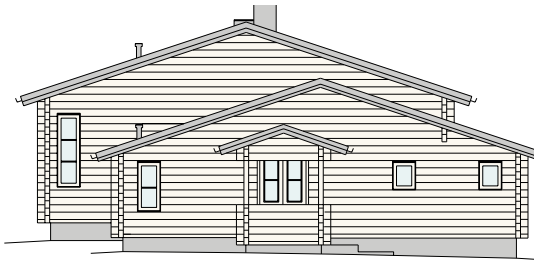

GROUND AREA 190.0 m²
including terrace 30.0 m² **PARIS**

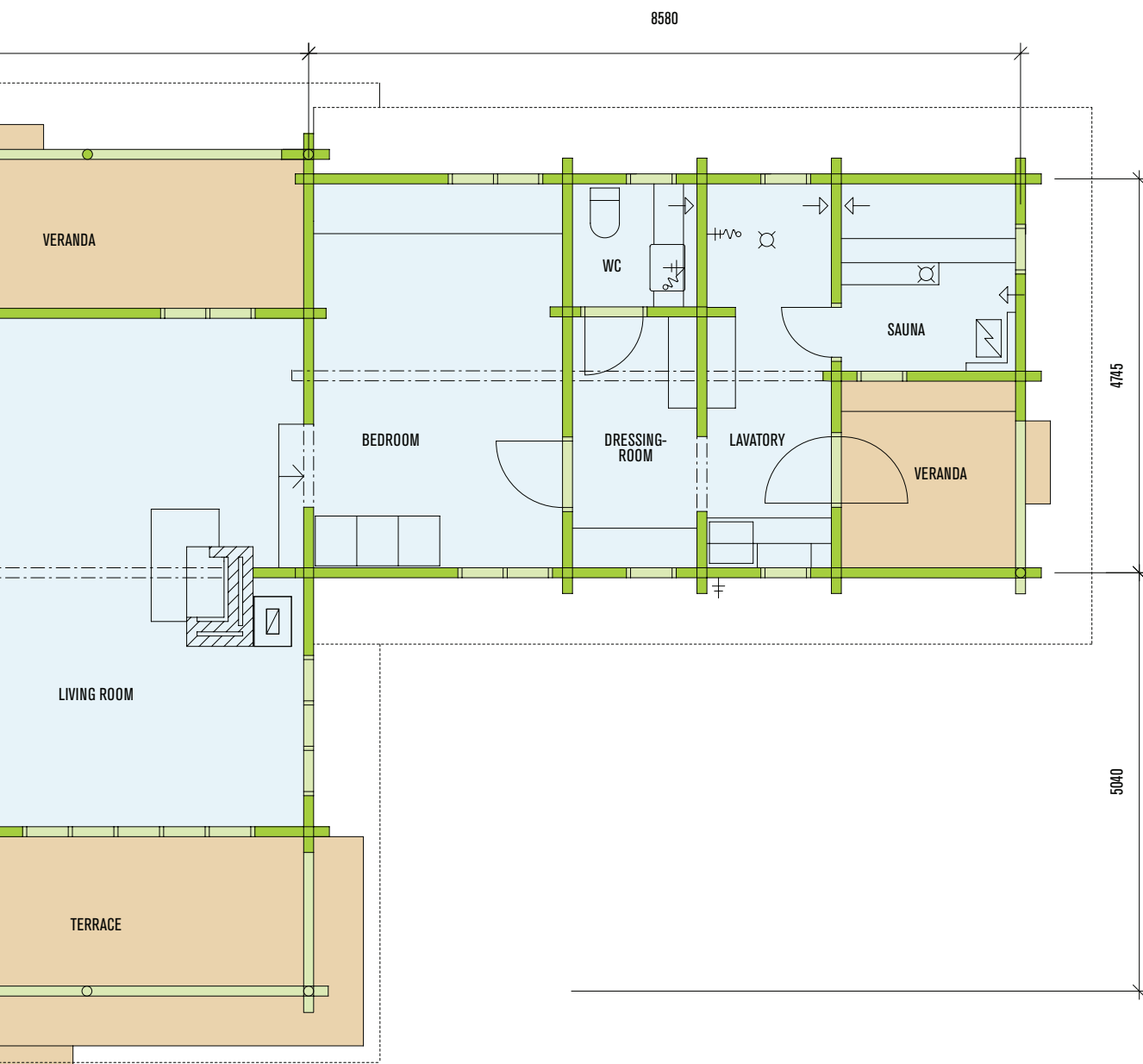
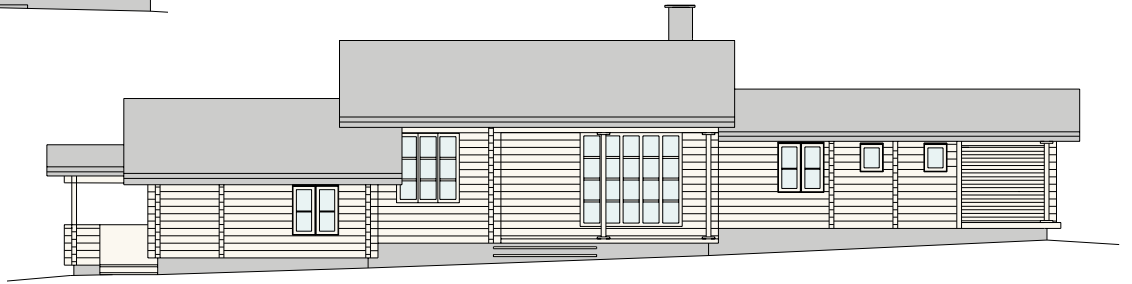

GROUND AREA 190.0 m²
including terrace 30.0 m²

PARIS

INDIVIDUAL SERVICE, ALWAYS



Because each customer is unique.

EXPERTLY BUILT



Our many years of experience have taught us the art of understanding and realising the vision of our customer.

FINEST RAW MATERIAL

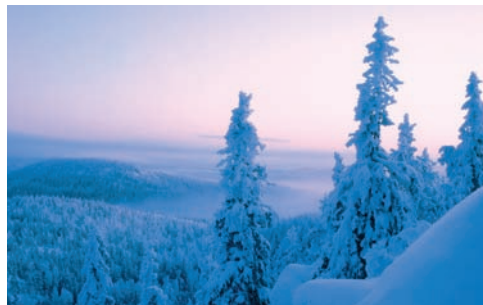

Premium quality raw material from pure, natural Finnish forests.

CUSTOMER CARE



Comprehensive customer service is provided by Vehasen and our international partner network, which are both committed to implementing our customers' individual requirements.